

Respiratory Testing & De-isolation Pathway for Confirmed COVID-19 Patients¹ and Patients Under Investigation

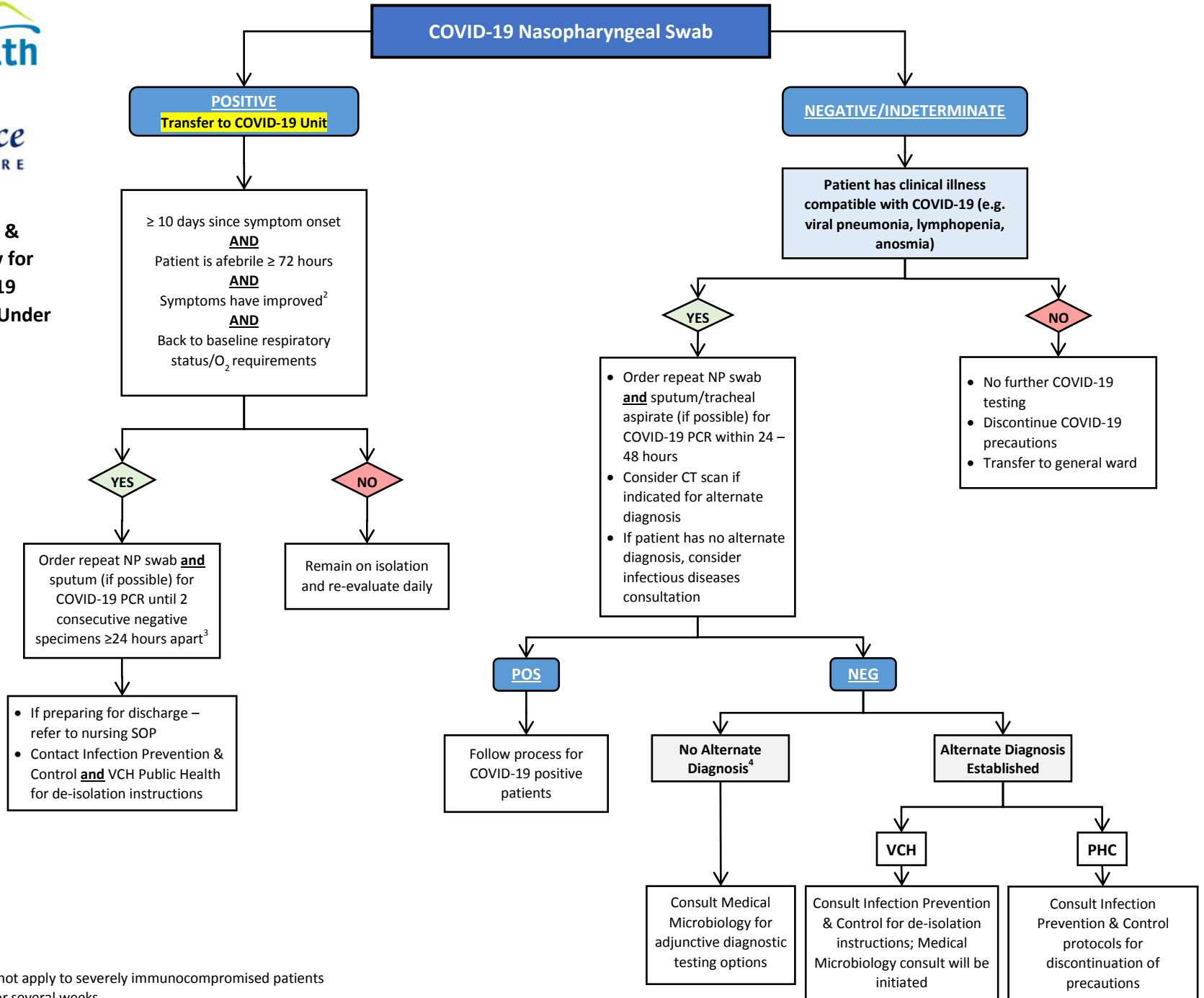

Notes:

1. This algorithm does not apply to severely immunocompromised patients
2. Cough may persist for several weeks
3. If a test is **positive**, repeat in 72 hours; if **negative**, repeat in 24 hours
4. If a patient is being managed as a presumed COVID-19 case despite repeatedly negative tests, Public Health should be advised in order to facilitate possible contact tracing